Remora
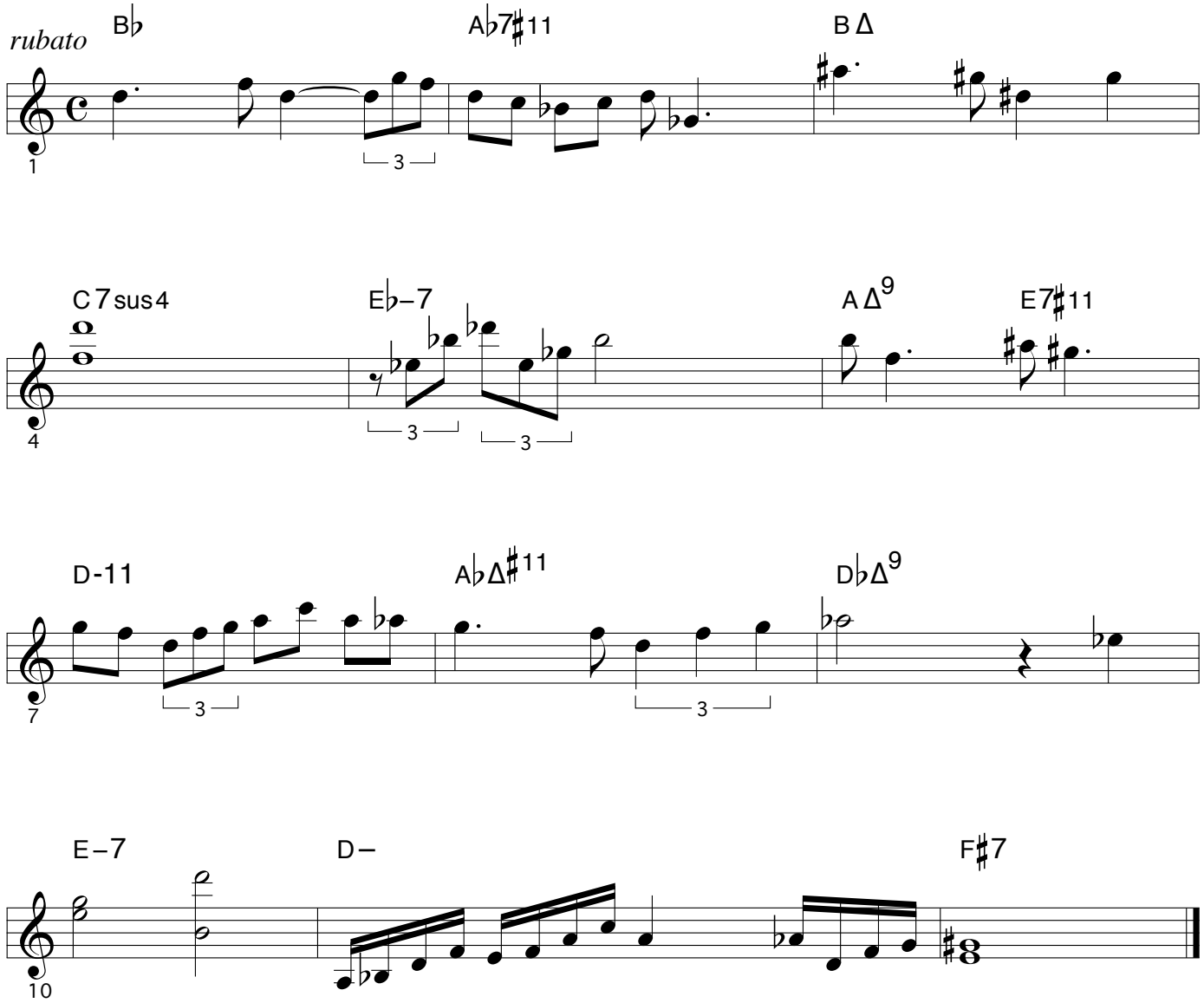
Eric Barret